

LA1150 -> LA1150 -> I00102 MAIN FRAME [LA1150] ## LA1150

Update Date: 07/29/2013, Printing Date: 05/07/2021

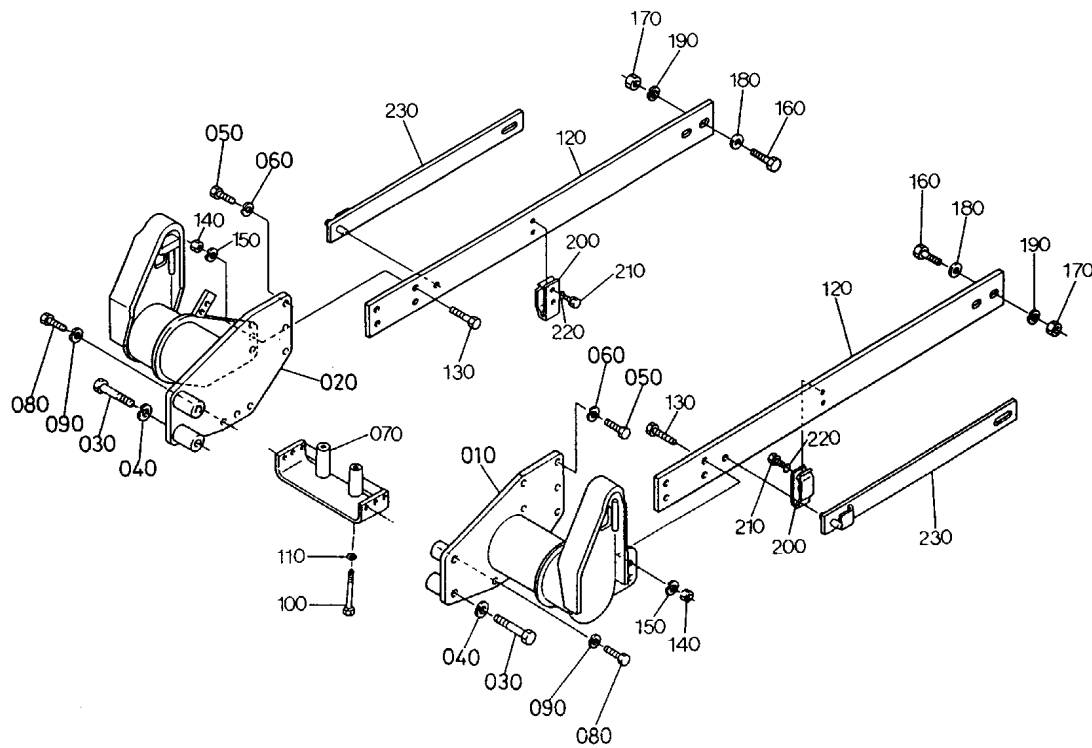

LA1150 -> LA1150 -> I00102 MAIN FRAME [LA1150] ## LA1150

Update Date: 07/29/2013, Printing Date: 05/07/2021

Interchangeable =, Not Interchangeable NI, New for Old >>, Old for New <<

No	Part Number	Part Name	Qty	RoundUp	IC	S/N	Remarks	Kg
010	75561-55010	FRAME MAIN LH	1					63.8
020	75561-55030	FRAME MAIN RH	1					72.6
030	01073-51800	HEX.BOLT(M18*1.5*100	4					0.528
040	75599-33018	WASHER SPRING LOCK(3	4					0.0396
050	01073-51440	BOLT	10					0.1518
060	75599-33016	WASHER,SPRING LOCK(9/16)	10					0.176
070	75560-55910	CONNECTOR	1					21.12
080	75599-04630	HEX.BOLT(9/16-18UNF*	6					0.1474
090	75599-33016	WASHER,SPRING LOCK(9/16)	6					0.176
100	75560-55920	HEX.BOLT	2					0.044

LA1150 -> LA1150 -> I00102 MAIN FRAME [LA1150] ## LA1150

Update Date: 07/29/2013, Printing Date: 05/07/2021

Interchangeable =, Not Interchangeable NI, New for Old >>, Old for New <<

No	Part Number	Part Name	Qty	RoundUp	IC	S/N	Remarks	Kg
110	75599-33016	WASHER,SPRING LOCK(9/16)	2					0.176
120	75561-55930	SUB FRAME	2					26.4
130	75599-04735	HEX.BOLT (5/8-18UNF*	87					0.198
140	75599-31067	HEX.NUT(5/8-18UNF GR	8					0.0704
150	75599-33017	WASHER,SPRING LOCK(5/8)	8					0.011
160	75599-04740	HEX.BOLT(5/8-18 UNF*2 GR8)	4					0.2288
170	75599-31067	HEX.NUT(5/8-18UNF GR	4					0.0704
180	75599-32117	WASHER	4					0.0748
190	75599-33017	WASHER,SPRING LOCK(5/8)	4					0.011
200	75560-55950	PLATE SPRING	2					0.22
210	75599-01212	HEX.BOLT	4					0.0264
220	75599-33012	WASHER,SPRING LOCK(5/16)	4					0.0044
230	75560-55970	STAND	2					7.48